

NOTICE!!

These documents have been scanned!

Do not place un-scanned documents beneath this notice!

Do not remove this notice from this file!

GPO Jacket No. 560-102
Print Order 61540
Rise Business Services, LLC
Job=AZ15 5/9/2019



Box Number= AZ15029



Claim Begin-End: AMC430363-AMC430364

1 Initial Receipt



AZ15029-3 AMC430302-AMC430580

United States Department of the Interior
Bureau of Land Management
 LANDS/RECREATION & PLANNING
 ONE N CENTRAL AVE
 PHOENIX, AZ 85004 -2203
 Phone: 602-417-9200

Receipt

No: 3222722

Transaction #: 3316572	
Date of Transaction: 02/04/2015	
CUSTOMER:	
	BRENT JEFFREY WRIGHT 411 S STATE ST RICHMOND,UT 84333-1564 US

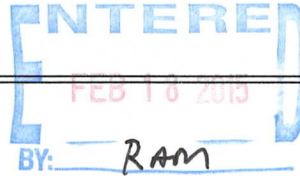

LINE #	QTY	DESCRIPTION	REMARKS	UNIT PRICE	TOTAL
1	2.00	LOCATABLE MINERALS / MINING CLAIMS-NEW,UNADJUD, ONE OR MORE AUTH NOS / NEW MINING CLAIMS LOCATION FEE CASES: AMC430363/\$37.00, AMC430364/\$37.00		- n/a -	74.00
2	2.00	LOCATABLE MINERALS / MINING CLAIMS-NEW,UNADJUD, ONE OR MORE AUTH NOS / NEW MINING CLAIM PROCESSING FEE CASES: AMC430363/\$20.00, AMC430364/\$20.00		- n/a -	40.00
3	2.00	LOCATABLE MINERALS / MINING CLAIMS-NEW,UNADJUD, ONE OR MORE AUTH NOS / NEW MINING CLAIMS MAINTENANCE FEE CASES: AMC430363/\$155.00, AMC430364/\$155.00		- n/a -	310.00
TOTAL:					\$424.00

PAYMENT INFORMATION			
1	AMOUNT:	424.00	POSTMARKED: 01/20/2015
	TYPE:	CHECK	RECEIVED: 01/23/2015
	CHECK NO:	831	
	NAME:	BRENT WRIGHT CONSTRUCTION INC PO BOX 360 GARDEN CITY UT 84028 US	

REMARKS

This receipt was generated by the automated BLM Collections and Billing System and is a paper representation of a portion of the official electronic record contained therein.

NOTICE!!

These documents have been scanned!

Do not place un-scanned documents beneath this notice!

Do not remove this notice from this file!

GPO Jacket No. 560-102
Print Order 61540
Rise Business Services, LLC
Job=AZ15 5/9/2019



Box Number= AZ15029



Claim Begin-End: AMC430363-AMC430364

2 Correspondence



AZ15029-3

AMC430302-AMC430580

U.S. Postal Service™
CERTIFIED MAIL™ RECEIPT

(Domestic Mail Only; No Insurance Coverage Provided)

For delivery information visit our website at www.usps.com®

OFFICIAL USE

Postage	\$	RECEIVED BLM AZ STATE OFFICE
Certified Fee		
Return Receipt Fee (Endorsement Required)		2015 JUL -2 P 2:44 Postmark Here
Restricted Delivery Fee (Endorsement Required)		PHOENIX, ARIZONA
Total Postage & Fees	\$	

BRENT JEFFRY WRIGHT
411 S STATE ST
RICHMOND UT 84333-1564
9310/RM/AMC430363

Sent To

Street, Apt. No.,
or PO Box No.

City, State, ZIP+

7014 0150 0000 5455 0672

Certified Mail Provides:

- A mailing receipt
- A unique identifier for your mailpiece
- A record of delivery kept by the Postal Service for two years

Important Reminders:

- Certified Mail may **ONLY** be combined with First-Class Mail[®] or Priority Mail[®].
- Certified Mail is *not* available for any class of international mail.
- **NO INSURANCE COVERAGE IS PROVIDED** with Certified Mail. For valuables, please consider Insured or Registered Mail.
- For an additional fee, a *Return Receipt* may be requested to provide proof of delivery. To obtain Return Receipt service, please complete and attach a Return Receipt (PS Form 3811) to the article and add applicable postage to cover the fee. Endorse mailpiece "Return Receipt Requested". To receive a fee waiver for a duplicate return receipt, a USPS[®] postmark on your Certified Mail receipt is required.
- For an additional fee, delivery may be restricted to the addressee or addressee's authorized agent. Advise the clerk or mark the mailpiece with the endorsement "*Restricted Delivery*".
- If a postmark on the Certified Mail receipt is desired, please present the article at the post office for postmarking. If a postmark on the Certified Mail receipt is not needed, detach and affix label with postage and mail.

IMPORTANT: Save this receipt and present it when making an inquiry.

SENDER: COMPLETE THIS SECTION

- Complete items 1, 2, and 3. Also complete item 4 if Restricted Delivery is desired.
- Print your name and address on the reverse so that we can return the card to you.
- Attach this card to the back of the mailpiece, or on the front if space permits.

1. Article Addressed to:

BRENT JEFFRY WRIGHT
 411 S STATE ST
 RICHMOND UT 84333-1564

9310/RM/AMC430363

2. Article Number

(Transfer from service label)

7014 0150 0000 5453 0672

COMPLETE THIS SECTION ON DELIVERY

A. Signature

X  Agent Addressee

B. Received by (Printed Name)

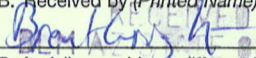

C. Date of Delivery

7/10/15

D. Is delivery address different from item 1? YesIf YES, enter delivery address below: No

2015 JUL 13 P 2:56

PHOENIX, ARIZONA

3. Service Type

 Certified Mail® Priority Mail Express™ Registered Return Receipt for Merchandise Insured Mail Collect on Delivery

4. Restricted Delivery? (Extra Fee)

 Yes

UNITED STATES POSTAL SERVICE

SALT LAKE CITY
UT 840

10 JUL '15

PM 3 L

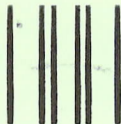

First-Class Mail
Postage & Fees Paid
USPS
Permit No. G-10

- Sender: Please print your name, address, and ZIP+4® in this box•

UNITED STATES
DEPARTMENT OF THE INTERIOR
Bureau of Land Management
Arizona State Office
One N. Central Avenue, Suite 800
Phoenix, AZ 85004-4427

004442700

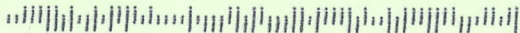



United States Department of the Interior



BUREAU OF LAND MANAGEMENT

Arizona State Office

One North Central Avenue, Suite 800

Phoenix, Arizona 85004-4427

www.blm.gov/az/

JUL 0 1 2015

In Reply Refer To:
3800 (9310) RM
AMC430363

CERTIFIED MAIL - RETURN RECEIPT REQUESTED No. 7014 0150 0000 5453 0672

NOTICE

BRENT JEFFRY WRIGHT
411 S STATE ST
RICHMOND, UT 84333-1564

:
:
:

This Notice Affects the Claims
Shown in the Block Below.

AMC430363, AMC430364
DANDY MINE, WAR EAGLE

Mining Claim Location Notices – Corrections Required

Pursuant to Title 43 Code of Federal Regulations (CFR) 3832.1, this office received your notice(s) of location for recordation of mining claims. In accordance with 43 CFR 3832.11 and 3832.12, the claim(s) listed above are not properly located. Because they are not properly located we cannot record them as filed. They must be corrected as noted below or they will be declared null and void ab initio.

1. An inadequate map was provided - you must clearly show on a map or sketch the boundaries of the claim. The map should clearly mark the boundaries of both the section and quarter section and should depict where within the quarter section the claim lies. The map should be accurate enough for BLM to identify the mining claims or sites on the ground. Use the enclosed form, titled Mining Claim Map, to draw your claim show where it is located.
2. The normal dimensions of a lode claim are 1,500 feet in length and 600 feet in width as the length of the claim follows a vein. You state the dimensions as 600 feet in length and 1,500 feet in width. If this is a typographical error it must be corrected.

You must provide the requested information for each claim listed above to correct the defects. Please do this by providing a copy of your location notice with the appropriate corrections, and note at the top of the form that it is a "Corrected Copy of Location Notice". If it is only the map that is missing or needs to be corrected, please provide the map. If the information is not received within the 30-day timeframe, the mining claims will be declared null and void ab initio.

If additional information is required, please contact RéAnn Myers at 602-417-9413. Please include your AMC serial number(s) on all correspondence.

Sincerely,

A handwritten signature in cursive script that reads "Rebecca Heick".

Rebecca Heick
Acting Deputy State Director
Lands & Minerals Division

Enclosure(s)

NOTICE!!

These documents have been scanned!

Do not place un-scanned documents beneath this notice!

Do not remove this notice from this file!

GPO Jacket No. 560-102
Print Order 61540
Rise Business Services, LLC
Job=AZ15 5/9/2019



Box Number= AZ15029



Claim Begin-End: AMC430363-AMC430364

3 Transfers



AZ15029-3

AMC430302-AMC430580

**NO
DOCUMENTS
FOUND**

NO DOCUMENTS FOUND
NO DOCUMENTS FOUND

NOTICE!!

These documents have been scanned!

Do not place un-scanned documents beneath this notice!

Do not remove this notice from this file!

GPO Jacket No. 560-102
Print Order 61540
Rise Business Services, LLC
Job=AZ15 5/9/2019



Box Number= AZ15029



Claim Begin-End: AMC430363-AMC430364

4 Annual Filings



AZ15029-3

AMC430302-AMC430580

430363

UNITED STATES
DEPARTMENT OF THE INTERIOR
BUREAU OF LAND MANAGEMENT
**MAINTENANCE FEE PAYMENT FORM FOR
LODE CLAIMS, MILL SITES, AND TUNNEL SITES**

Remitter Name: Brent Jeffery Wright
Mailing Address: 411 South State Street
City, State, Zip: Richmond UT 84333

Check here if this is a change of address

FOR COUNTY RECORDER'S USE

No. of claims/sites 2
x \$155 per claim/site
Total due BLM \$ 0 310.00

- The maintenance fee may be paid by cash, check, money order, Bureau of Land Management (BLM) Declining Deposit Account, or credit card (VISA, American Express, Discover, or MasterCard). Payments must be remitted to the BLM State Office where your claim or site is recorded and received on or before September 1. If the payment is mailed, the envelope must be postmarked by a bona fide delivery service on or before September 1 and received at the proper BLM State Office within 15 calendar days after the due date. Payments may also be made by telephone using a credit card. A complete listing of BLM State Offices with their addresses and phone numbers can be found at <http://www.blm.gov>.
- The maintenance fee for the following claim(s)/site(s) applies to the assessment year 2018.

CLAIM/SITE NAME	BLM SERIAL NO.
War Eagle	430364
Dandy Mine	430363

RECEIVED
BLM AZ STATE OFFICE
2018 SEP - 5 PD 2 12
PHOENIX, ARIZONA

Use a separate sheet for additional claim/site names, serial numbers, and claimant names and addresses.

#4257976

(Continued on page 2)

INTERESTED
SEP 12 2018
BY: RAM

411 S. State St
Richmond UT 84333

CERTIFIED MAIL®

SALT LAKE CITY, UT 84101



AUG 2018

7015 1520 0001 3912 7385



85004



U.S. POSTAGE PAID
BLM, POST OFFICE
81002, SALT LAKE CITY, UT
AMOUNT
\$3.45
R2304M12533-09

RECEIVED
BLM AZ STATE OFFICE
2018 SEP -5 P 2:12
PHOENIX, ARIZONA

BLM Div of Lands
Minerals and Energy
one central ave
PHOENIX, AZ. 85004-4427

85004 0041

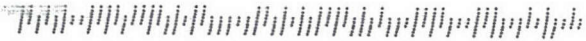

PLACE STICKER AT TOP OF ENVELOPE TO THE RIGHT OF THE RETURN ADDRESS. FOLD AT DOTTED LINE

United States Department of the Interior

Bureau of Land Management

DIV OF LANDS, MINRLS & ENERGY

ONE N CENTRAL AVE

PHOENIX, AZ 85004 -4427

Phone: 602-417-9200

Receipt

No: 4257976

Transaction #: 4373544	
Date of Transaction: 09/07/2018	
CUSTOMER:	
BRENT JEFFREY WRIGHT 411 S STATE ST RICHMOND, UT 84333-1564 US	

LINE #	QTY	DESCRIPTION	REMARKS	UNIT PRICE	TOTAL
1	1.00	LOCATABLE MINERALS / MINING CLAIMS- NOT NEW-UNADJUD, ONE AUTH NO. ONLY / MINING CLAIM MONEY RECEIVED CASES: AMC430364/\$310.00	MAINT 2019/2	- n/a -	310.00
TOTAL:					\$310.00

PAYMENT INFORMATION			
NOTE: Items will appear on credit card statement as "Bureau of Land Mgmt CO".			
1	AMOUNT:	310.00	POSTMARKED: N/A
	TYPE:	CREDIT CARD	RECEIVED: 09/04/2018
	NAME:	WRIGHT, BRENT JEFFREY 411 S STATE ST RICHMOND UT 84333-1564 US	
	CARD NO:	XXXXXXXXXXXX4493	AUTH CODE: 043114
	NAME ON CARD:	BRENT WRIGHT	
	SIGNATURE:		

REMARKS

This receipt was generated by the automated BLM Collections and Billing System and is a paper representation of a portion of the official electronic record contained therein.

430363

ENTERED AS MAINT FEE

NOTICE OF INTENTION TO HOLD MINING CLAIMS/SITES

When Recorded Return Document to:

Brent Wright
411 S. State St

RECEIVED
BLM AZ STATE OFFICE
2017 AUG 31 P 3 04
PHOENIX, ARIZONA
BLM
Date
Stamp

Check here if this is a change of address.

Telephone: 435-512-1668

E-mail Address bwright72@comcast.net

I (We) intend to hold the claims(s) and/or site(s) listed below for the calendar year 20__, and I (We) have filed or will file a Notice of Intent to Hold in the county where the claim (s) is located.

Reason for filing a Notice of Intent to Hold instead of an assessment work filing (check one):

- Maintenance fee was paid to maintain claim(s) during this assessment year.
- Mill or tunnel sites.
- Claim(s) was located during the current assessment year.
- BLM has deferred assessment work (attach copy of decision granting deferment, or pending petition for deferment including date petition was filed.)

Line No.	AMC NUMBER	CLAIM/SITE NAME	COUNTY RECORDER DATA (If available)	TWP	RNG	SEC
1	430364	War Eagle		26N	21W	035
2	430363	Dandy Mine		26N	21W	035
3						
4						
5						
6						
7						
8						
9						
10						

#3909243

ENTERED
SEP 11 2017
BY: Raw

NOTICE OF INTENTION TO HOLD MINING CLAIMS/SITES
page 2

RECEIVED
BLM AZ STATE OFFICE
2017 AUG 31 P 3:04
PHOENIX, ARIZONA
BLM
Date
Stamp

1. State of Utah, County of Cache
2. I (Name) Brent J. Wright
3. Reside at (Address) 411 S. State St.
City Richmond County CA State UT Zip 84333 being duly sworn, depose and say that I am a citizen of the United States, more than eighteen years of age, that all of the facts set forth in this notice, subject to the provisions and penalties of 18 U.S.C. 1001 pertaining to the filing of false, fictitious, or fraudulent statements with the United States, are true and correct according to the best of my knowledge, information and belief.
4. Owner's name and address (If not shown in Items 1-3 above).
5. Dated: 8-28-17 Signature: Brent Wright

Bureau of Land Management
Arizona State Office
www.az.blm.gov

No. of Claims: _____ x \$10 = _____
Check No: 124 Init. [Signature]
Receipt No.: 39169243
For BLM Use Only

411. S. State St
Richmond Ut 84333

SALT LAKE CITY UT 840

28 AUG 2017 PM 2 L



United State Dept. of interior
B.L.M. Lands/Recreation & Planning
One N Central Ave
Phoenix, AZ 85004-2203

RECEIVED
BLM AZ STATE OFFICE
2017 AUG 31 P 3:04
PHOENIX, ARIZONA

85004-442700

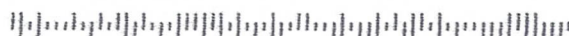

United States Department of the Interior
Bureau of Land Management
 DIV OF LANDS, MINRLS & ENERGY
 ONE N CENTRAL AVE
 PHOENIX, AZ 85004 -4427
 Phone: 602-417-9200

Receipt

No: 3969243

Transaction #: 4079150	
Date of Transaction: 09/01/2017	
CUSTOMER:	
BRENT JEFFREY WRIGHT 411 S STATE ST RICHMOND, UT 84333-1564 US	

LINE #	QTY	DESCRIPTION	REMARKS	UNIT PRICE	TOTAL
1	1.00	LOCATABLE MINERALS / MINING CLAIMS- NOT NEW-UNADJUD, ONE AUTH NO. ONLY / MINING CLAIM MONEY RECEIVED CASES: AMC430364/\$310.00	NOI 2017/2	- n/a -	310.00
TOTAL:					\$310.00

PAYMENT INFORMATION					
1	AMOUNT:	310.00	POSTMARKED:	08/28/2017	
	TYPE:	CHECK	RECEIVED:	08/31/2017	
	CHECK NO:	126			
	NAME:	BRENT WRIGHT CONSTRUCTION INC 411 S STATE ST RICHMOND UT 84333-1564 US			

REMARKS

This receipt was generated by the automated BLM Collections and Billing System and is a paper representation of a portion of the official electronic record contained therein.

411 S. State St
Richmond Ut 84333

CERTIFIED MAIL®

SALT LAKE CITY



7016 0910 0001 3659 5133

RECEIVED
BLM AZ STATE OFFICE

2016 SEP -6 P 3:05

PHOENIX, ARIZONA

United States Dept. of Int.
B.L.M. Division
One N Central Ave.
Phoenix, AZ, 85004-2203

8500494427 0041



U.S. POSTAGE
PAID
LOGAN, UT
84321
AUG 30, 16
AMOUNT

\$3.77

R2304M112533-17



85004



1000

7016 0910 0001 3659 5133

PLACE STICKER AT TOP OF ENVELOPE TO THE RIGHT
OF THE RETURN ADDRESS. FOLD AT DOTTED LINE

United States Department of the Interior
Bureau of Land Management
 DIV OF LANDS, MINRLS & ENERGY
 ONE N CENTRAL AVE
 PHOENIX, AZ 85004 -4427
 Phone: 602-417-9200

Receipt

No: 3654256

Transaction #: 3758318	
Date of Transaction: 09/07/2016	
CUSTOMER:	
	BRENT JEFFREY WRIGHT 411 S STATE ST RICHMOND, UT 84333-1564 US

LINE #	QTY	DESCRIPTION	REMARKS	UNIT PRICE	TOTAL
1	1.00	LOCATABLE MINERALS / MINING CLAIMS- NOT NEW-UNADJUD, ONE AUTH NO. ONLY / MINING CLAIM MONEY RECEIVED CASES: AMC430364/\$310.00	MAINT 2017/2	- n/a -	310.00
TOTAL:					\$310.00

PAYMENT INFORMATION					
1	AMOUNT:	310.00	POSTMARKED:	08/30/2016	
	TYPE:	CHECK	RECEIVED:	09/06/2016	
	CHECK NO:	560			
	NAME:	BRENT WRIGHT CONSTRUCTION INC 411 S STATE ST RICHMOND UT 84333-1564 US			

REMARKS	

This receipt was generated by the automated BLM Collections and Billing System and is a paper representation of a portion of the official electronic record contained therein.

Maintenance Fee

NOTICE OF INTENTION TO HOLD MINING CLAIMS/SITES

When Recorded Return Document to:
Brent J Wright
411 S. State St.
Richmond UT 84333

RECEIVED
 BLM AZ DISTRICT OFFICE
 2015 AUG 31 P 4:05
 PHOENIX, ARIZONA
 BLM
 Date
 Stamp

Check here if this is a change of address.
 Telephone: 435-512-1668
 E-mail Address bwright72@comcast.net

I (We) intend to hold the claims(s) and/or site(s) listed below for the calendar year 20___, and I (We) have filed or will file a Notice of Intent to Hold in the county where the claim (s) is located.

- Reason for filing a Notice of Intent to Hold instead of an assessment work filing (check one):
- Maintenance fee was paid to maintain claim(s) during this assessment year.
 - Mill or tunnel sites.
 - Claim(s) was located during the current assessment year.
 - BLM has deferred assessment work (attach copy of decision granting deferment, or pending petition for deferment including date petition was filed.)

Line No.	AMC NUMBER	CLAIM/SITE NAME	COUNTY RECORDER DATA (If available)	TWP	RNG	SEC
1	430364	WAR EAGLE		26N	21W	035
2	430363	DANDY MINE		26N	21W	035
3						
4						
5						
6						
7						
8						
9						
10						

ENTERED
 SEP 08 2015
 BY: AT

NOTICE OF INTENTION TO HOLD MINING CLAIMS/SITES
page 2

RECEIVED
BLM ARIZONA OFFICE
2015 AUG 31 P 4: 05
PHOENIX, ARIZONA
BLM
Date
Stamp

1. State of ~~Arizona~~ ^{Utah}, County of CACHE
2. I (Name) Brent J. Wright
3. Reside at (Address) 411 S. State St.
City Richmond County CA State UT Zip 84333 being duly sworn, depose and say that I am a citizen of the United States, more than eighteen years of age, that all of the facts set forth in this notice, subject to the provisions and penalties of 18 U.S.C. 1001 pertaining to the filing of false, fictitious, or fraudulent statements with the United States, are true and correct according to the best of my knowledge, information and belief.
4. Owner's name and address (If not shown in Items 1-3 above).

5. Dated: 8-23-15 Signature: [Signature]

Bureau of Land Management
Arizona State Office
www.az.blm.gov

No. of Claims: 2 x \$10 = \$20.00
Check No: 896 Init. A.A.
Receipt No.: 383816
For BLM Use Only

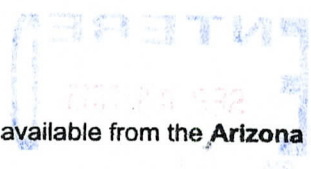

INDIVIDUAL ACKNOWLEDGMENT

State/Commonwealth of Utah } ss.
County of Cache

On this the 27th day of August, 2015, before me,
Sabra Pitkin the undersigned Notary Public,
Name of Notary Public
personally appeared Brent J Wright,
Name(s) of Signer(s)

- personally known to me – OR –
- proved to me on the basis of satisfactory evidence

to be the person(s) whose name(s) is/are subscribed to the within instrument, and acknowledged to me that he/she/they executed the same for the purposes therein stated.

WITNESS my hand and official seal.

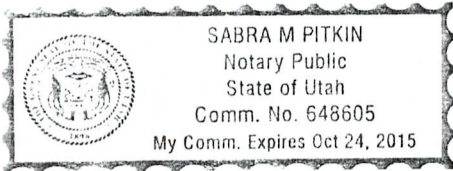

Sabra Pitkin
Signature of Notary Public
2015 AUG 31 P 4:08
BLM RECEIVED
PHOENIX, ARIZONA

Place Notary Seal/Stamp Above

Any Other Required Information
(Printed Name of Notary, Expiration Date, etc.)

OPTIONAL

Not required by law, this information can be useful to those relying on the document and prevent fraud.

Description of Any Attached Document

Title or Type of Document: Notice of intention to hold mining claims
Document Date: 8/23/15 Number of Pages: 2
Signer(s) Other Than Named Above: None

RIGHT THUMBPRINT OF SIGNER #1	RIGHT THUMBPRINT OF SIGNER #2
Top of thumb here	Top of thumb here

411 S. State St.
Richmond UT 84333

CERTIFIED MAIL®



1000



85004

U.S. POSTAGE
PAID
LOGAN, UT
84321
AUG 28, 15
AMOUNT
\$3.94
R2304M112535-09

RECEIVED
BLM AZ STATE OFFICE

7015 0640 0005 8885 4579

2015 AUG 31 P 3:59
PHOENIX, ARIZONA

United States Dept of Int

B.L.M.

One N Central Ave
Phoenix, AZ 85004-2203 Suite 800
Attn cashier

8500484427



PLACE STICKER AT TOP OF ENVELOPE TO THE RIGHT
OF THE RETURN ADDRESS. FOLD AT DOTTED LINE

United States Department of the Interior
Bureau of Land Management
 LANDS/RECREATION & PLANNING
 ONE N CENTRAL AVE
 PHOENIX, AZ 85004 -2203
 Phone: 602-417-9200

Receipt

No: 3383816

Transaction #: 3482136	
Date of Transaction: 09/01/2015	
CUSTOMER:	
BRENT JEFFREY WRIGHT 411 S STATE ST RICHMOND,UT 84333-1564 US	

LINE #	QTY	DESCRIPTION	REMARKS	UNIT PRICE	TOTAL
1	1.00	LOCATABLE MINERALS / MINING CLAIMS- NOT NEW-UNADJUD,ONE AUTH NO. ONLY / MINING CLAIM MONEY RECEIVED CASES: AMC430364/\$310.00	NOI - 2 2015	- n/a -	310.00
TOTAL:					\$310.00

PAYMENT INFORMATION			
1	AMOUNT:	310.00	POSTMARKED: 08/28/2015
	TYPE:	CHECK	RECEIVED: 08/31/2015
	CHECK NO:	896	
	NAME:	BRENT WRIGHT CONSTRUCTION INC PO BOX 360 GARDEN CITY UT 84028 US	

REMARKS

This receipt was generated by the automated BLM Collections and Billing System and is a paper representation of a portion of the official electronic record contained therein.

NOTICE!!

These documents have been scanned!

Do not place un-scanned documents beneath this notice!

Do not remove this notice from this file!

GPO Jacket No. 560-102
Print Order 61540
Rise Business Services, LLC
Job=AZ15 5/9/2019



Box Number= AZ15029



Claim Begin-End: AMC430363-AMC430364

5 Miscellaneous

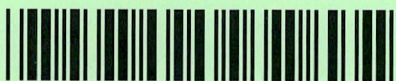

AZ15029-3

AMC430302-AMC430580



United States Department of the Interior



BUREAU OF LAND MANAGEMENT

Arizona State Office

One North Central Avenue, Suite 800

Phoenix, Arizona 85004-4427

www.blm.gov/az/

JUL 01 2015

In Reply Refer To:
3800 (9310) RM
AMC430363

CERTIFIED MAIL - RETURN RECEIPT REQUESTED No. 7014 0150 0000 5453 0672

NOTICE

BRENT JEFFRY WRIGHT	:	This Notice Affects the Claims
411 S STATE ST	:	Shown in the Block Below.
RICHMOND, UT 84333-1564	:	

AMC430363, AMC430364
DANDY MINE, WAR EAGLE

Mining Claim Location Notices – Corrections Required

Pursuant to Title 43 Code of Federal Regulations (CFR) 3832.1, this office received your notice(s) of location for recordation of mining claims. In accordance with 43 CFR 3832.11 and 3832.12, the claim(s) listed above are not properly located. Because they are not properly located we cannot record them as filed. They must be corrected as noted below or they will be declared null and void ab initio.

1. An inadequate map was provided - you must clearly show on a map or sketch the boundaries of the claim. The map should clearly mark the boundaries of both the section and quarter section and should depict where within the quarter section the claim lies. The map should be accurate enough for BLM to identify the mining claims or sites on the ground. Use the enclosed form, titled Mining Claim Map, to draw your claim show where it is located.
2. The normal dimensions of a lode claim are 1,500 feet in length and 600 feet in width as the length of the claim follows a vein. You state the dimensions as 600 feet in length and 1,500 feet in width. If this is a typographical error it must be corrected.

RECEIVED
 BLM AZ STATE OFFICE
 2015 JUL 28 P 3:56
 PHOENIX, ARIZONA

*CORRECTIONS RECEIVED
7/28/2015 RM*

You must provide the requested information for each claim listed above to correct the defects. Please do this by providing a copy of your location notice with the appropriate corrections, and note at the top of the form that it is a "Corrected Copy of Location Notice". If it is only the map that is missing or needs to be corrected, please provide the map. If the information is not received within the 30-day timeframe, the mining claims will be declared null and void ab initio.

If additional information is required, please contact RéAnn Myers at 602-417-9413. Please include your AMC serial number(s) on all correspondence.

Sincerely,



Rebecca Heick
Acting Deputy State Director
Lands & Minerals Division

Enclosure(s)

RECEIVED
BLM AZ STATE OFFICE
2015 JUL 28 P 3:56
PHOENIX, ARIZONA

9113. 5

Richard UT 89555

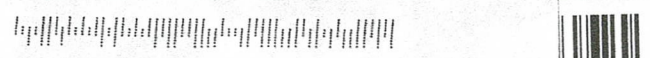

7015 0640 0005 8885 7273



1000



85004

U.S. POSTAGE
PAID
LOGAN, UT
84321
JUL 23 15
AMOUNT
\$4.65
R2304M112310-10

RECEIVED
BLM AZ STATE OFFICE
2015 JUL 28 P 3:56
PHOENIX, ARIZONA

United States Dept of Interior
BLM
Arizona State Office
One North Central Avenue, Suite 800
Phoenix, Arizona 85004-4427
Attn: Rebecca Heick

INDIVIDUAL ACKNOWLEDGMENT

State/Commonwealth of Utah }
County of Cache } ss.

On this the 15 day of December, 2014, before
me, Christy H. Miller, the undersigned Notary
Public, personally appeared Brent Wright
Name of Notary Public Name(s) of Signer(s)

- personally known to me - OR -
- proved to me on the basis of satisfactory evidence

to be the person(s) whose name(s) is/are subscribed to the within instrument, and acknowledged to me that he/she/they executed the same for the purposes therein stated.

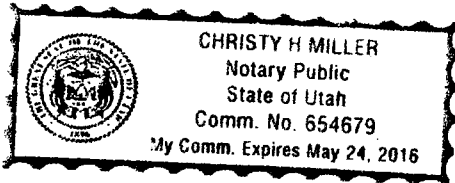

WITNESS my hand and official seal.

Christy H. Miller
Signature of Notary Public
Christy H. Miller / Logan, Utah
Other Required Information (Printed Name of Notary, Residence, etc.)

Place Notary Seal and/or Any Stamp Above

OPTIONAL

Although the information in this section is not required by law, it may prove valuable to persons relying on the document and could prevent fraudulent removal and reattachment of this form to another document.

Description of Attached Document

Title or Type of Document: Location Notice for Lode Mining Claim

Document Date: 12/15/14 Number of Pages: 3

Signer(s) Other Than Named Above: _____

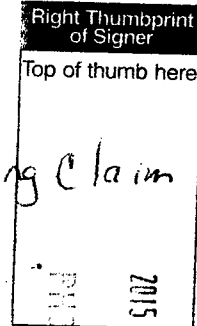

AM0430367

Please return to Brent Wright at
411 South State Street, Richmond UTAH
84333. Thank you

435-512-1668

bwright72@comcast.net

AMC430363

RECEIVED
2015 JAN 23 P 3:08
MPC/EX/20150123

NOTICE!!

These documents have been scanned!

Do not place un-scanned documents beneath this notice!

Do not remove this notice from this file!

GPO Jacket No. 560-102
Print Order 61540
Rise Business Services, LLC
Job=AZ15 5/9/2019



Box Number= AZ15029



Claim Begin-End: AMC430363-AMC430364

6 Location Notices-Amendments and Supporting Documents



AZ15029-3

AMC430302-AMC430580

MINING CLAIM STATUS REPORT

Data Entered: 02/18/15 Ram

MTP Checked By: 02/18/15 Ram
GEO Checked By: 02/18/15 Ram

LEAD SERIAL NUMBER: AMC 430303 thru AMC 430364

NUMBER OF CLAIMS & TYPE:

2 LODE
____ PLACER
____ ASSOCIATION PLACER
____ MILL SITE
____ TUNNEL SITE

CHARGES:

Location Fee @ \$37 = \$ 74.00
Processing Fee @ \$20 = \$ 40.00
Maintenance Fee @ \$155 = \$ 310.00
Add'l Maint Fee for Assoc Placer = \$ _____
SUBTOTAL \$ 424.00
Other Fees \$ _____
Other Fees \$ _____
TOTAL \$ 424.00

TOTAL ACREAGE: N/A Per Claim
(Placer Only)

NUMBER OF LOCATORS: 1

DOCUMENTS RECEIVED VIA: Over-the-Counter [] Mail [] **TIMELY FILED:** Yes [] No []

LEGAL DESCRIPTION: T 26N R 21W SEC 5,35
T _____ R _____ SEC _____
T _____ R _____ SEC _____
T _____ R _____ SEC _____
T _____ R _____ SEC _____

BLM [] FOREST SERVICE [] _____ SUBJ TO PL 359: Yes [] No []
WILDERNESS AREA [] _____

SPLIT ESTATE: N/A [] SX [] PX [] OTHER [] _____
SRHA [] Was proper Notice filed if located on SHRA Land? Yes [] No []

RECONVEYED MINERALS ON BLM LAND REQUIRE OPENING ORDER FROM 1944 TO 1993:
Open to Entry On _____ N/A []

COMMENTS/STATUS: VOID [] PARTIALLY VOID [] PVT MINERALS [] WITHDRAWN LANDS []
OTHER [] _____

[] Claimant acknowledges that portions of the following claim(s) site(s) may be void or voidable.

Printed Name of Claimant _____ Signature of Claimant _____

*****FINAL ADJUDICATION*****

DATE 5-7-2015 INITIALS RM

AMC430363

LOCATION NOTICE FOR LORE MINING CLAIM

Amendment BLM Serial # _____

NOTICE IS HEREBY GIVEN that the Dandy Mine

_____ lode mining claim has been located

by Brent Wright whose current mailing

address is 411 S. State St.

Richmond Ut. 84333

RECEIVED
2015 JAN 23 P 3:08
PHOENIX, ARIZONA
BLM
Date
Stamp

The general course of this claim is west to east and it is situated in Mohave

County, Arizona. This claim is 600 feet in length and 1500 feet in width.

_____ Total Claim Acreage. This claim runs from the location monument on which this location notice is posted on the centerline of the claim approximately 0 feet in a west direction to the west end line and 1500 feet in a east direction to the east end line. This claim is marked by six monuments, one at each corner and one at the center of each end line of the claim.

The location monument on which this notice is posted is situated within Section 35, Township 26

N, Range 21 W, Gila Salt River Base and Meridian, Arizona and this claim encompasses portions of the following quarter section(s), section(s), Township(s) and Range(s) SW 1/4 of section 35 T26N R21W

Gila Salt River Base and Meridian, Arizona.

The locality of this claim with reference to some natural object or permanent monument and additional information

(if any) concerning its locality are as follows: discovery monument is located north 2° 42 minutes 5 seconds east, a distance of 2301 feet from the permanent monument located at SW corner of 35 T 26 NR

The above information is shown on the attached map.

DATED AND POSTED on the ground this 21 day of December, 2014.

LOCATOR(s) AGENT

Print Name(s) Brent Jeffrey Wright

Signature(s) Brent Jeffrey Wright

Form MCF100
Revised July 2014

AM0430363

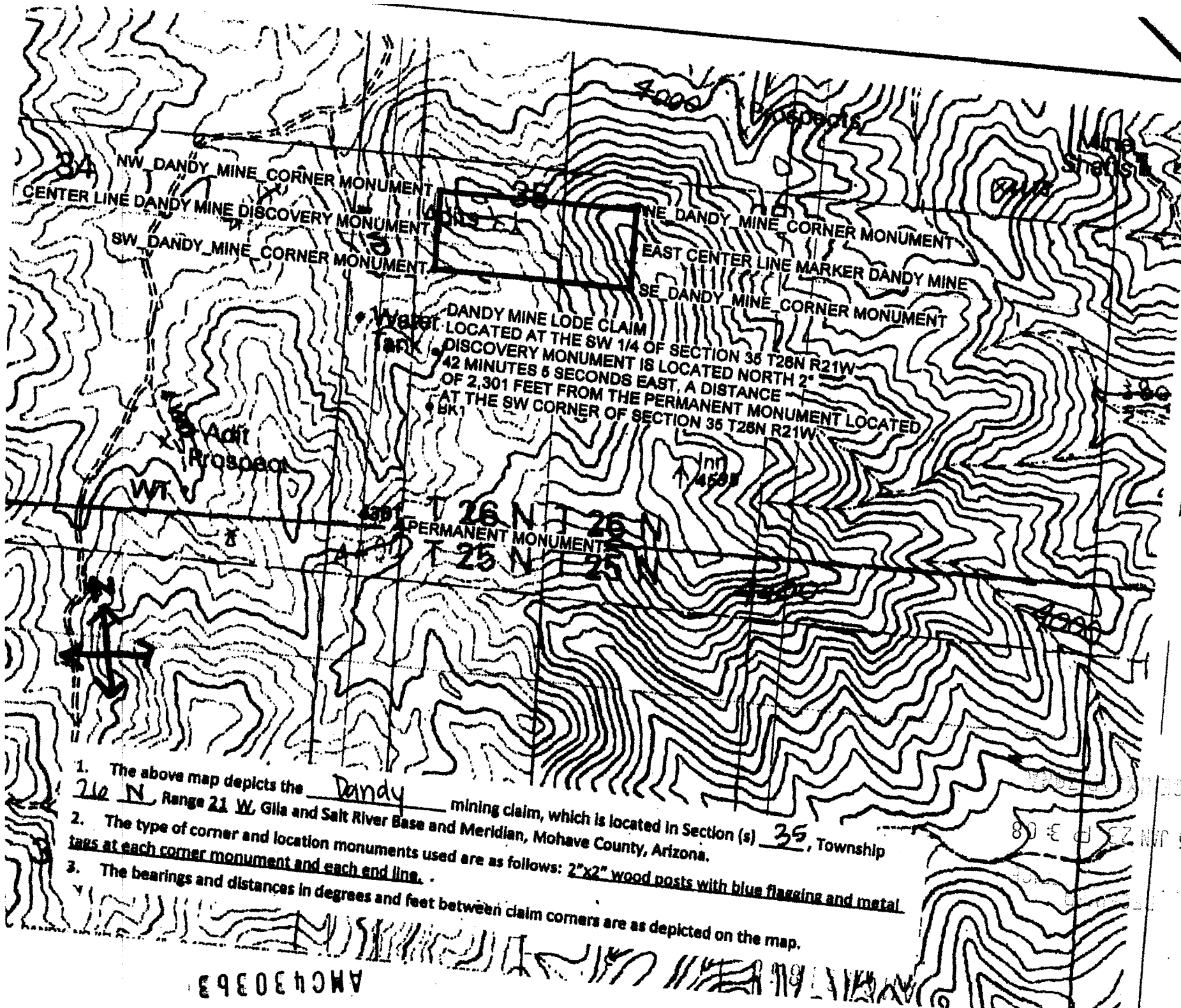

DANDY MINE LODE CLAIM
 LOCATED AT THE SW 1/4 OF SECTION 35 T28N R21W
 DISCOVERY MONUMENT IS LOCATED NORTH 2°
 42 MINUTES 5 SECONDS EAST, A DISTANCE
 OF 2,301 FEET FROM THE PERMANENT MONUMENT LOCATED
 AT THE SW CORNER OF SECTION 35 T28N R21W

1. The above map depicts the Dandy mining claim, which is located in Section (s) 35, Township 26 N, Range 21 W, Gila and Salt River Base and Meridian, Mohave County, Arizona.
2. The type of corner and location monuments used are as follows: 2"x2" wood posts with blue flagging and metal tags at each corner monument and each end line.
3. The bearings and distances in degrees and feet between claim corners are as depicted on the map.

AMCH303B3

Corrected copy of Location Notice

HML 430363

LOCATION NOTICE FOR LODE MINING CLAIM

Amendment BLM Serial # _____

NOTICE IS HEREBY GIVEN that the Dandy Mine lode mining claim has been located

by Brent Wright whose current mailing address is 411 S. State Street
Richmond UT 84333

RECEIVED
BLM AZ STATE OFFICE
2015 JUL 28 P 3:56
PHOENIX, ARIZONA
BLM
Date
Stamp

The general course of this claim is west to east and it is situated in Mohave County, Arizona. This claim is 1500 feet in length and 600 feet in width.

_____ Total Claim Acreage. This claim runs from the location monument on which this location notice is posted on the centerline of the claim approximately 0 feet in a west direction to the west end line and 1500 feet in a east direction to the east end line. This claim is marked by six monuments, one at each corner and one at the center of each end line of the claim.

The location monument on which this notice is posted is situated within Section 35, Township 26 N, Range 21 W, Gila Salt River Base and Meridian, Arizona and this claim encompasses portions of the following quarter section(s), section(s), Township(s) and Range(s) SW 1/4 of section
35T26NR21W

Gila Salt River Base and Meridian, Arizona.

The locality of this claim with reference to some natural object or permanent monument and additional information (if any) concerning its locality are as follows: discovery monument is located north 2°
42 minutes 5 seconds east, a distance of 2301 feet from the
permanent monument located at SW corner of 35T26N16 The above information is shown on the attached map.

DATED AND POSTED on the ground this 21 day of December, 2014.

LOCATOR(s) AGENT

Print Name(s) Brent J Wright

Signature(s) [Signature]

Form MCF100
Revised July 2014

MINING CLAIM MAP

Lode () Placer ()
Millsite ()

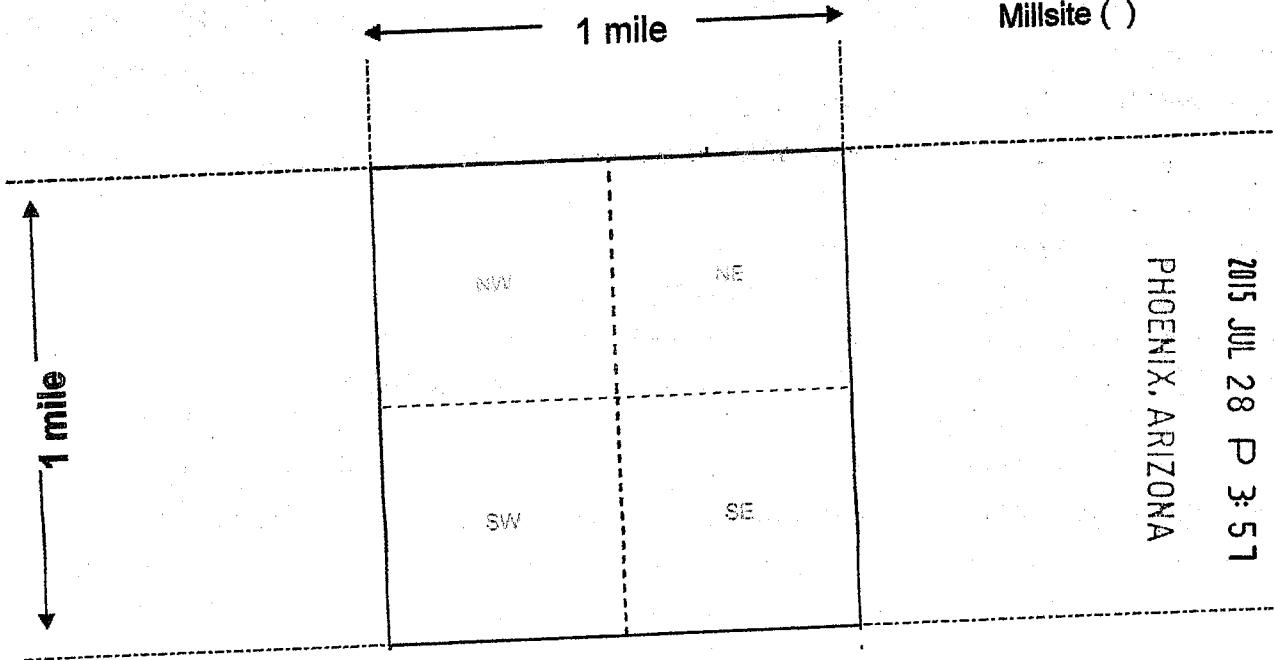

RECEIVED
BLM AZ STATE OFFICE
2015 JUL 28 P 3:51
PHOENIX, ARIZONA

Scale: 1" = 2000 feet

1. The above map depicts the _____ mining claim, which is located in Section (s) _____, Township _____, Range _____, Gila and Salt River Base and Meridian, _____ County, Arizona. Total claim acreage is _____
2. The type of corner and location monuments used are as follows: _____
3. The bearings and distances in degrees and feet between claim corners and to a public land survey monument are as depicted on the map.
4. If the claim is a placer or millsite claim with exterior limits conforming to legal subdivisions of the public survey, provide a legal description of the claim _____

Form MCF100a
Revised July 2014

This form is available from the Arizona Geology Survey and may be reproduced.

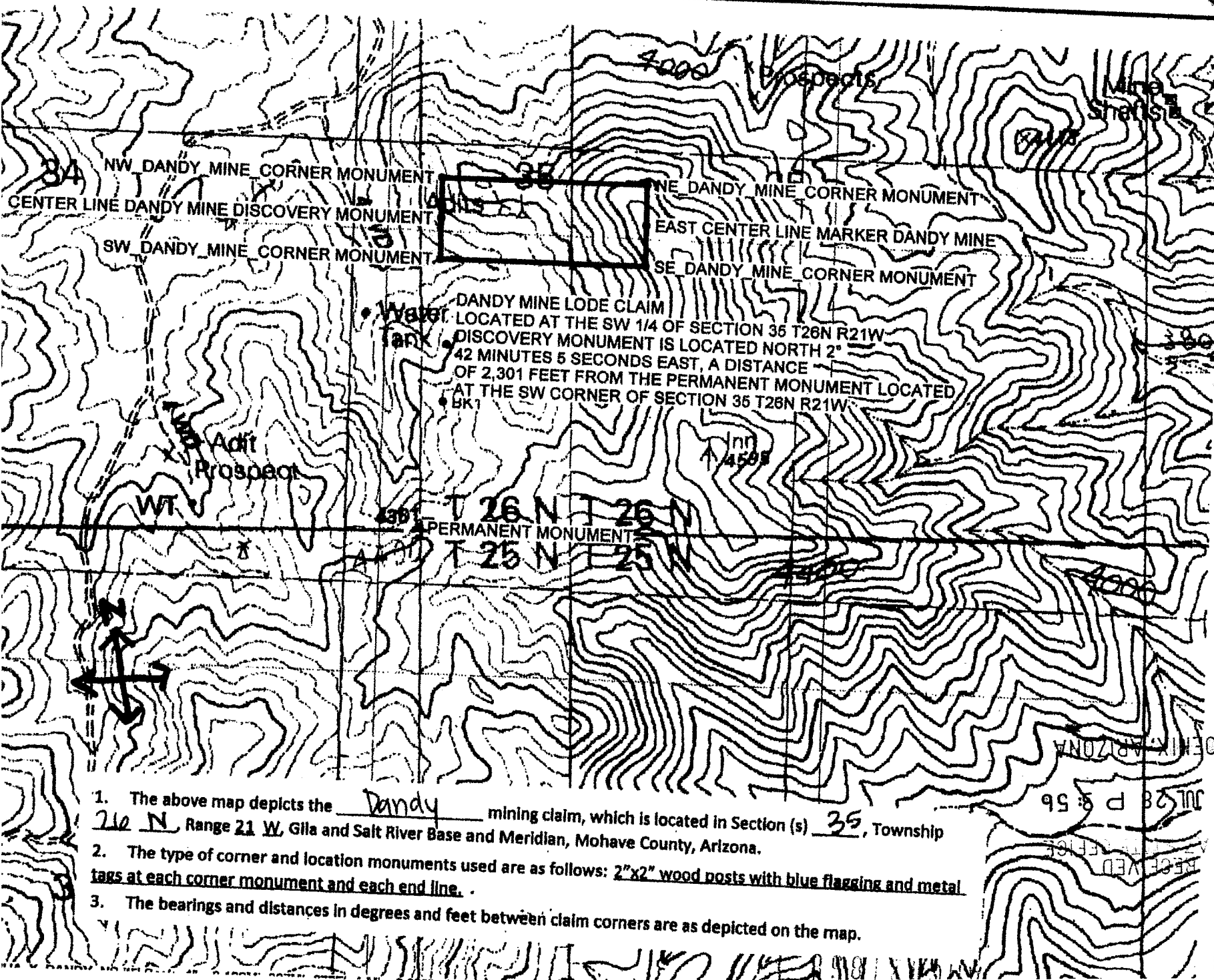

1. The above map depicts the Dandy mining claim, which is located in Section (s) 35, Township 26 N, Range 21 W, Gila and Salt River Base and Meridian, Mohave County, Arizona.
2. The type of corner and location monuments used are as follows: 2"x2" wood posts with blue flagging and metal tags at each corner monument and each end line.
3. The bearings and distances in degrees and feet between claim corners are as depicted on the map.

PHOENIX ARIZONA
 2015 JUL 28 P 8:56
 RECEIVED
 COUNTY CLERK'S OFFICE

LOCATION NOTICE FOR LODE MINING CLAIM

Amendment BLM Serial # _____

NOTICE IS HEREBY GIVEN that the War Eagle

_____ lode mining claim has been located

by Brent Wright whose current mailing

address is 411 S. State Street

Richmond Wt. 84333

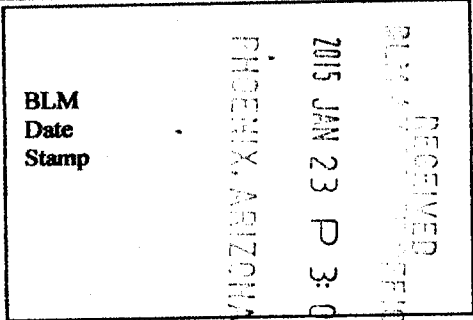

The general course of this claim is East to West and it is situated in Mohave

County, Arizona. This claim is 600 feet in length and 1500 feet in width.

_____ Total Claim Acreage. This claim runs from the location monument on which this location notice is posted on the centerline of the claim approximately 0 feet in a east direction to the east end line and 1500 feet in a west direction to the west end line. This claim is marked by six monuments, one at each corner and one at the center of each end line of the claim.

The location monument on which this notice is posted is situated within Section 5, Township 26 N, Range 21 W, Gila Salt River Base and Meridian, Arizona and this claim encompasses portions

of the following quarter section(s), section(s), Township(s) and Range(s) SW 1/4 of section 5 T.26 N R 21 W

Gila Salt River Base and Meridian, Arizona.

The locality of this claim with reference to some natural object or permanent monument and additional information (if any) concerning its locality are as follows: Discovery monument is located S 28° 38 minutes 58 seconds

west, distance of 5361 feet from the permanent monument located at the NE corner of section 5 T.26 N R 21 W

_____ The above information is shown on the attached map.
DATED AND POSTED on the ground this 21 day of December, 20 14.

LOCATOR(s) AGENT

Print Name(s) Brent Jeffrey Wright

Signature(s) [Signature]

Form MCF100 Revised July 2014

AMC430364

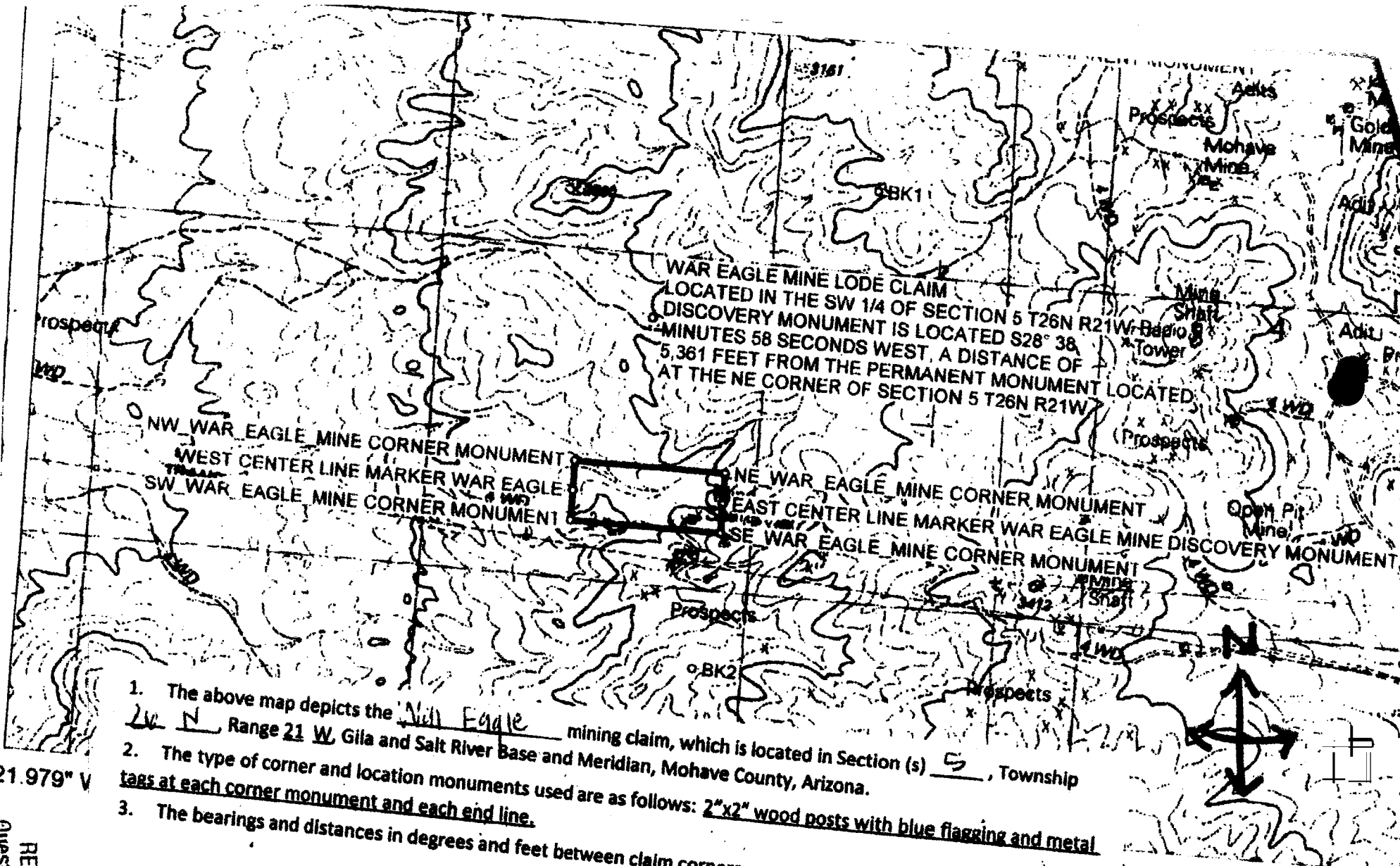

1. The above map depicts the War Eagle mining claim, which is located in Section (s) 5, Township 26 N, Range 21 W, Gila and Salt River Base and Meridian, Mohave County, Arizona.
2. The type of corner and location monuments used are as follows: 2"x2" wood posts with blue flagging and metal tags at each corner monument and each end line.
3. The bearings and distances in degrees and feet between claim corners are as depicted on the map.

21.979" V

Questionable For Good Reprod

RECORDER'S MEMO: Legib

PHOENIX, ARIZONA

2015 JAN 23 P 3:08

Meters, NAD83
NAD83
(19)

2011 Declination at Sheet Center
MAGNETIC ANGLE 12 100° (12' 100' 215.00)

SCALE: 1" = 0.253MI 408MI 1,338FT, 1 MI = 3,948", 1 CM = 161MM

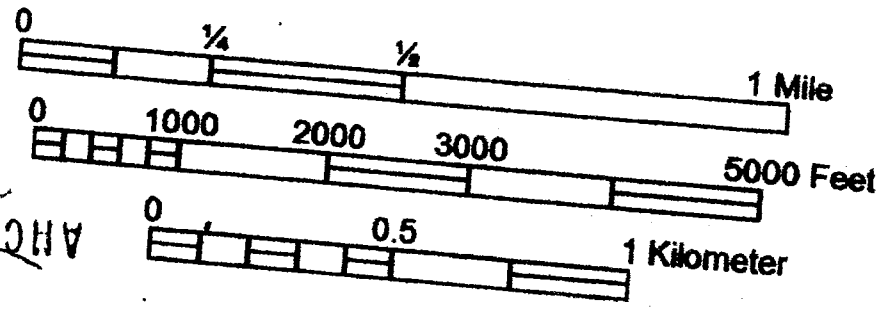
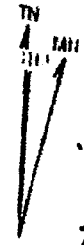

49030364

ANCHOR 2292

Corrected Copy of Location Notice

AMC 430367

LOCATION NOTICE FOR LOSE MINING CLAIM

Amendment BLM Serial # _____

NOTICE IS HEREBY GIVEN that the War Eagle
_____ lode mining claim has been located
by Brent Wright whose current mailing
address is 4115 State Street
Richard Mt 84333

RECEIVED
BLM
Date
Stamp
PHOENIX, ARIZONA
JUL 28 P 3:56

The general course of this claim is East to West and it is situated in Mohave
County, Arizona. This claim is 1500 feet in length and 600 feet in width.

_____ Total Claim Acreage. This claim runs from the location monument on which this location notice
is posted on the centerline of the claim approximately 0 feet in a east direction to the east
end line and 1500 feet in a west direction to the west end line. This claim is marked by six
monuments, one at each corner and one at the center of each end line of the claim.

The location monument on which this notice is posted is situated within Section 5, Township 26
N, Range 21 W, Gila Salt River Base and Meridian, Arizona and this claim encompasses portions
of the following quarter section(s), section(s), Township(s) and Range(s) SW 1/4 of section
5T26N R21W

Gila Salt River Base and Meridian, Arizona.

The locality of this claim with reference to some natural object or permanent monument and additional information
(if any) concerning its locality are as follows: Discovery monument is located at S 28° 38 minutes 58 seconds
west, distance of 5361 feet from the permanent monument located at the NE corner of section
5T 26N R 21W

The above information is shown on the attached map.

DATED AND POSTED on the ground this 21 day of December, 20 14

LOCATOR(s) AGENT

Print Name(s) Brent Jeffrey Wright
Signature(s) [Signature]

Form MCF100
Revised July 2014

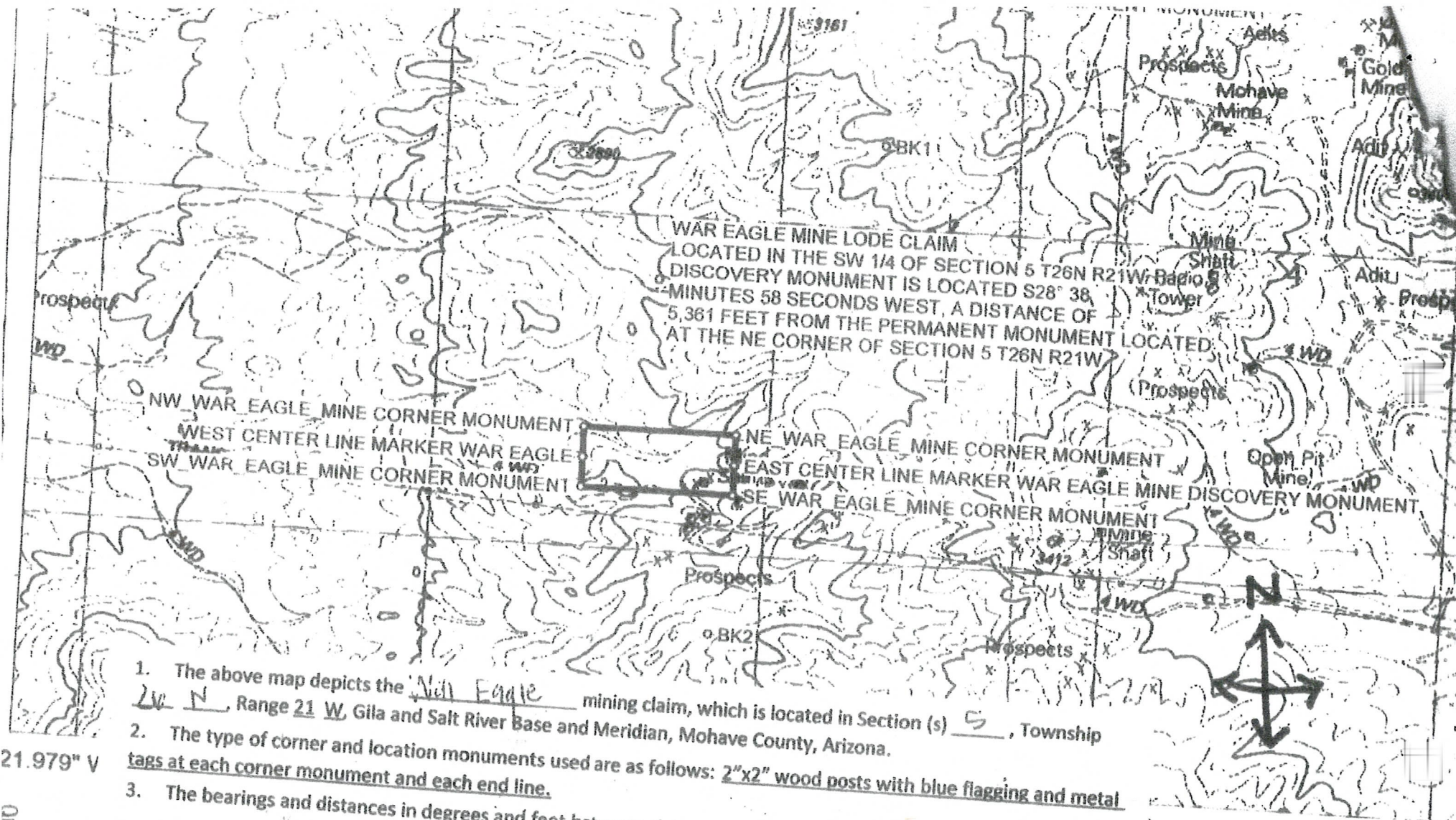

1. The above map depicts the War Eagle mining claim, which is located in Section (s) 5, Township 26 N, Range 21 W, Gila and Salt River Base and Meridian, Mohave County, Arizona.
2. The type of corner and location monuments used are as follows: 2"x2" wood posts with blue flagging and metal tags at each corner monument and each end line.
3. The bearings and distances in degrees and feet between claim corners are as depicted on the map.

21.979" V

RECORDER'S MEMO: Legible
 Questionable For Good Reprint

PHOENIX, ARIZONA

2015 JUL 28 P 3:56

Meters, NAD83
 NAD83
 (6)

2011 Declination at Sheet Center
 RECEIVED OFFICE

Scale: 1" = 0.253Mi 408M 1,338Ft, 1 Mi = 3,946", 1 cm = 161M

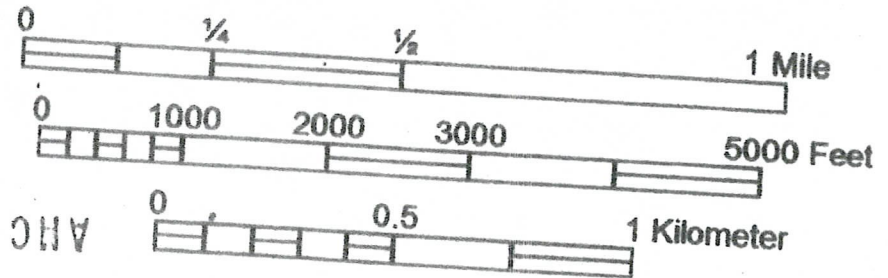

DEPARTMENT OF INTERIOR
BUREAU OF LAND MANAGEMENT

Input Parameters for Geographic Report with Land

System Id = CR

Admin State = AZ

Geo State =

Casetype Begins With

Case Disp Txt = AUTHORIZED, CANCELLED, EXPIRED, PENDING, REJECTED, RELINQUISHED, WITHDRAWN

Mer Twp Rng =

Section =

Mtrs = 14 0260N 0210W 005, 14 0260N 0210W 035, 14 0260N 0210W 999

Commodity =

Commodity Txt =

Pending Org =

Pend Org Decode =

Total Rows Returned: 1

RUN TIME: 11:06 AM

UNITED STATES DEPARTMENT OF INTERIOR
BUREAU OF LAND MANAGEMENT
GEOGRAPHIC REPORT WITH LAND
Sorted by Serial Number

RUN DATE: 02/18/2015
Page 1 of 1

Adm State: AZ

Serial Number: AZA 030892
Total Case Acres: 1.000

<u>Casetype</u>	<u>Case Disp</u>				<u>Sect</u>	<u>Sur Typ</u>	<u>Sur Num</u>	<u>Suff</u>	<u>Subdivision</u>	<u>Act Pend</u>
285003	PENDING	14	0260N	0210W	005	PROT			S2S2;	Y

Serial Number: AZA 030892A
Total Case Acres: 1.000

<u>Casetype</u>	<u>Case Disp</u>				<u>Sect</u>	<u>Sur Typ</u>	<u>Sur Num</u>	<u>Suff</u>	<u>Subdivision</u>	<u>Act Pend</u>
286203	PENDING	14	0260N	0210W	005	PROT			S2S2;	Y

Serial Number: AZAR 0035604
Total Case Acres: 917.280

<u>Casetype</u>	<u>Case Disp</u>				<u>Sect</u>	<u>Sur Typ</u>	<u>Sur Num</u>	<u>Suff</u>	<u>Subdivision</u>	<u>Act Pend</u>
285002	AUTHORIZED	14	0260N	0210W	005	ALIQ			S2S2S2;	

~~411 S. State St.~~
411 S. State St.
Richmond UT 84333

RECEIVED
BLM AGENCY OFFICE

2015 JAN 23 P 3:08

PHOENIX, ARIZONA

PLACE STICKER AT TOP OF ENVELOPE TO THE RIGHT
OF THE RETURN ADDRESS, FOLD AT DOTTED LINE

CERTIFIED MAIL™



7013 1710 0001 1446 8215



1000

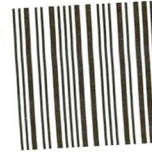

85004

U.S. POSTAGE
PAID
LOGAN, UT
84321
JAN 20, 15
AMOUNT

\$4.49

00112513-10

B. L. M.

One North Central AVE.

Phoenix, AZ 85004

